

# THEATRE DE LENCHE Plan du théâtre

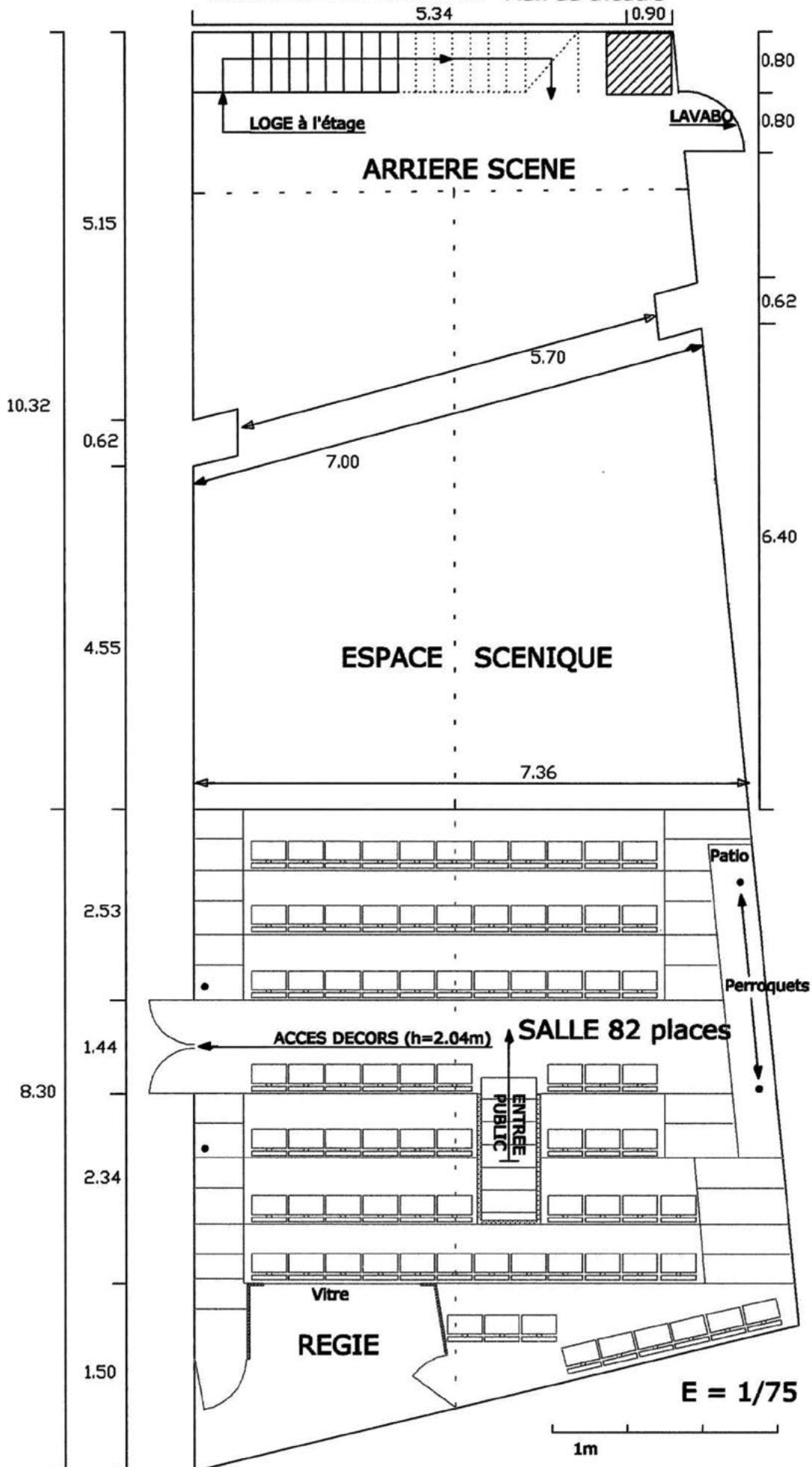

# THEATRE DE LENCHE

## Plan de coupe

E = 1/75

1m

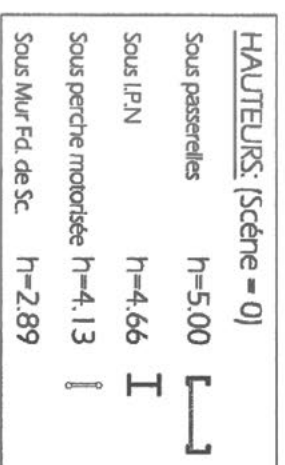
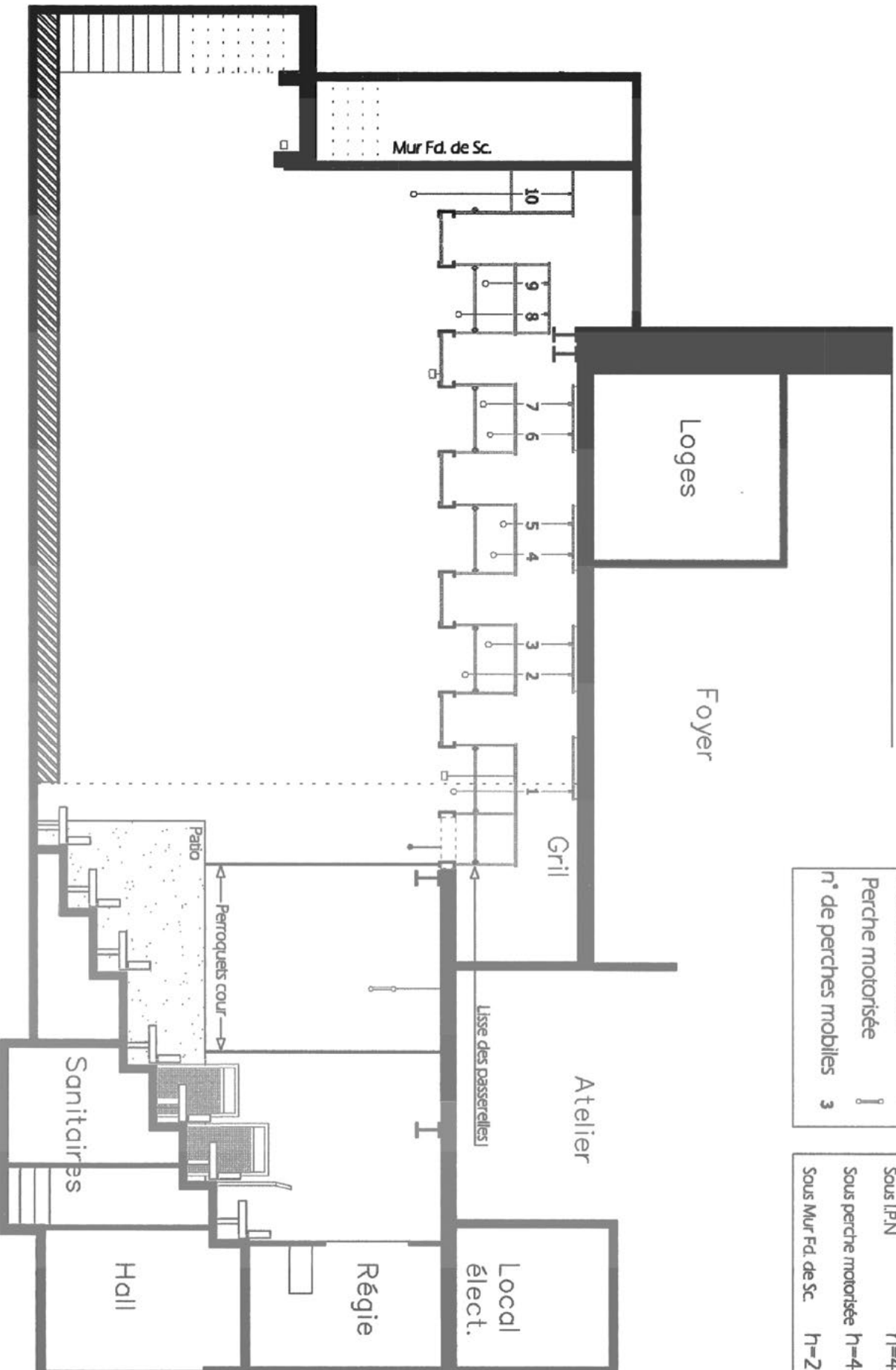

# THEATRE DE LENCHE Plan de scène

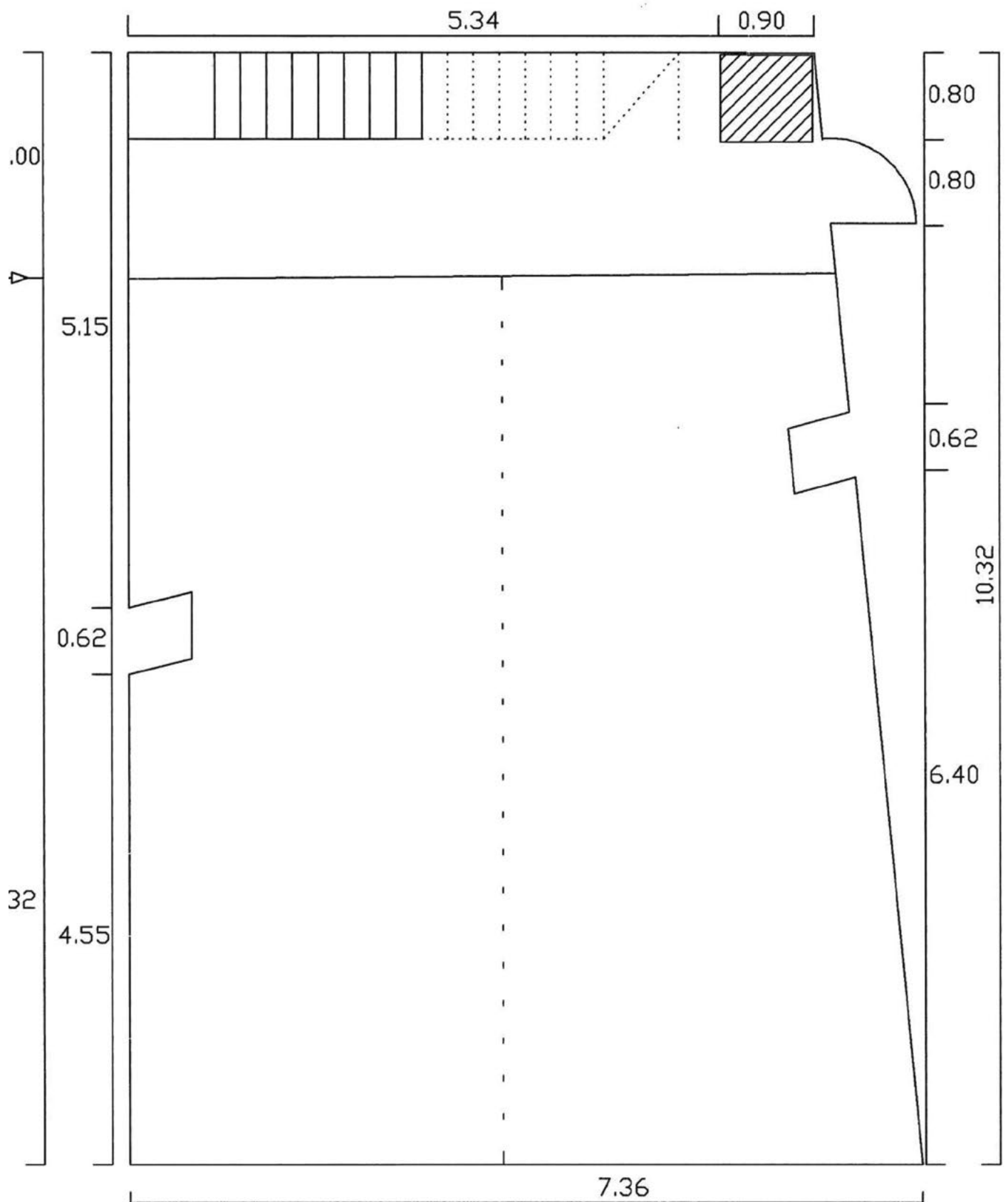

E = 1/50

1m



# E = 1/50 THEATRE DE LENCHE Plan des Perches

1m

- PATIENCE 
- PERCHES FIXES (SOUS GRIL) 
- LISSE DES PASSERELLES 
- PERCHES MOBILES  9
- PERCHES MOTORISÉE 



PATIENCE →

PLANCHET DE PASSERELLE →

PERCHE MOBILE ↓

LISSE DES PASSERELLES →

PATIENCE →

BORD DE SCÈNE →

PERCHE FIXE →

PERCHE MOTORISÉE → 

$\equiv = 1/50$

1m

